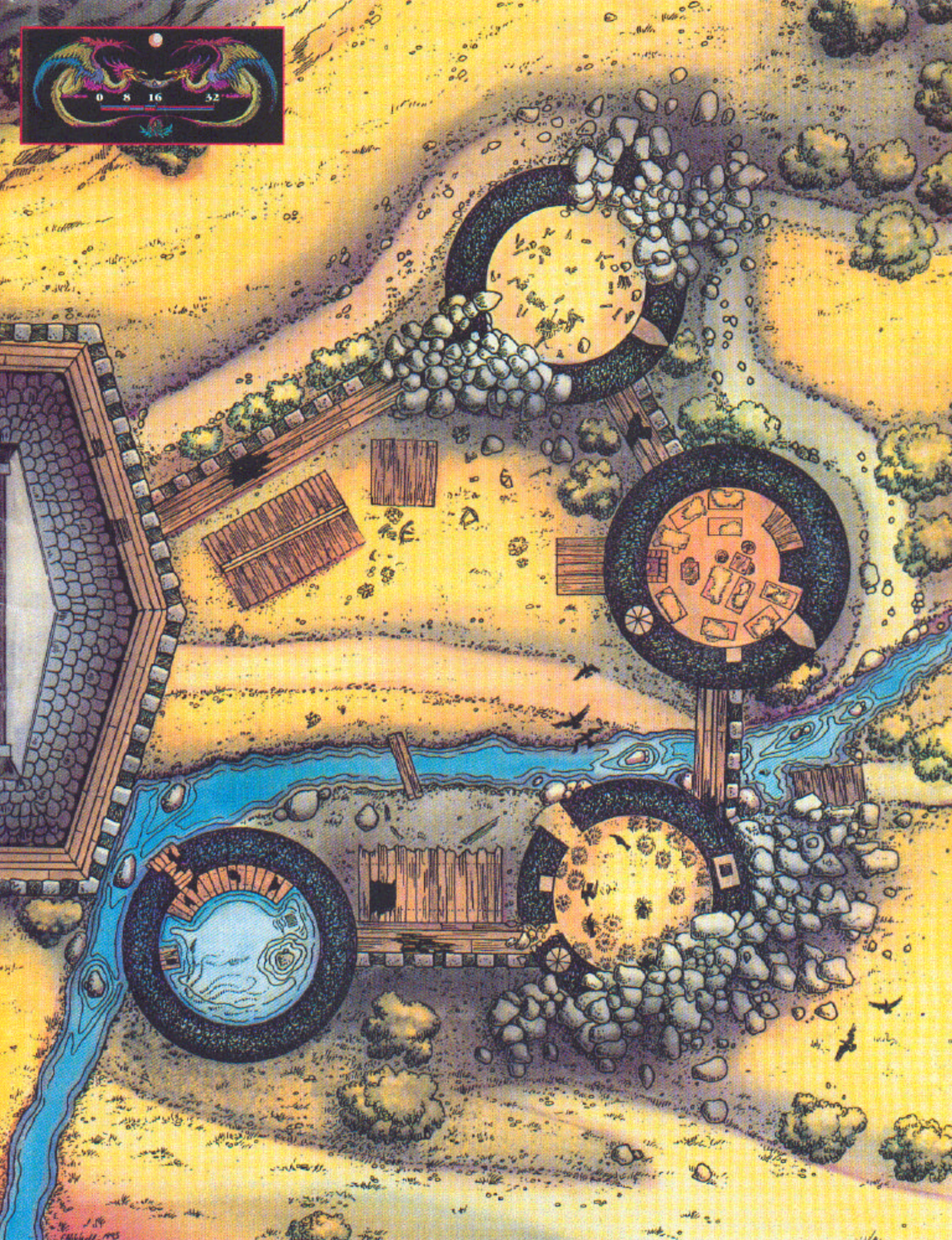
0 8 16 32

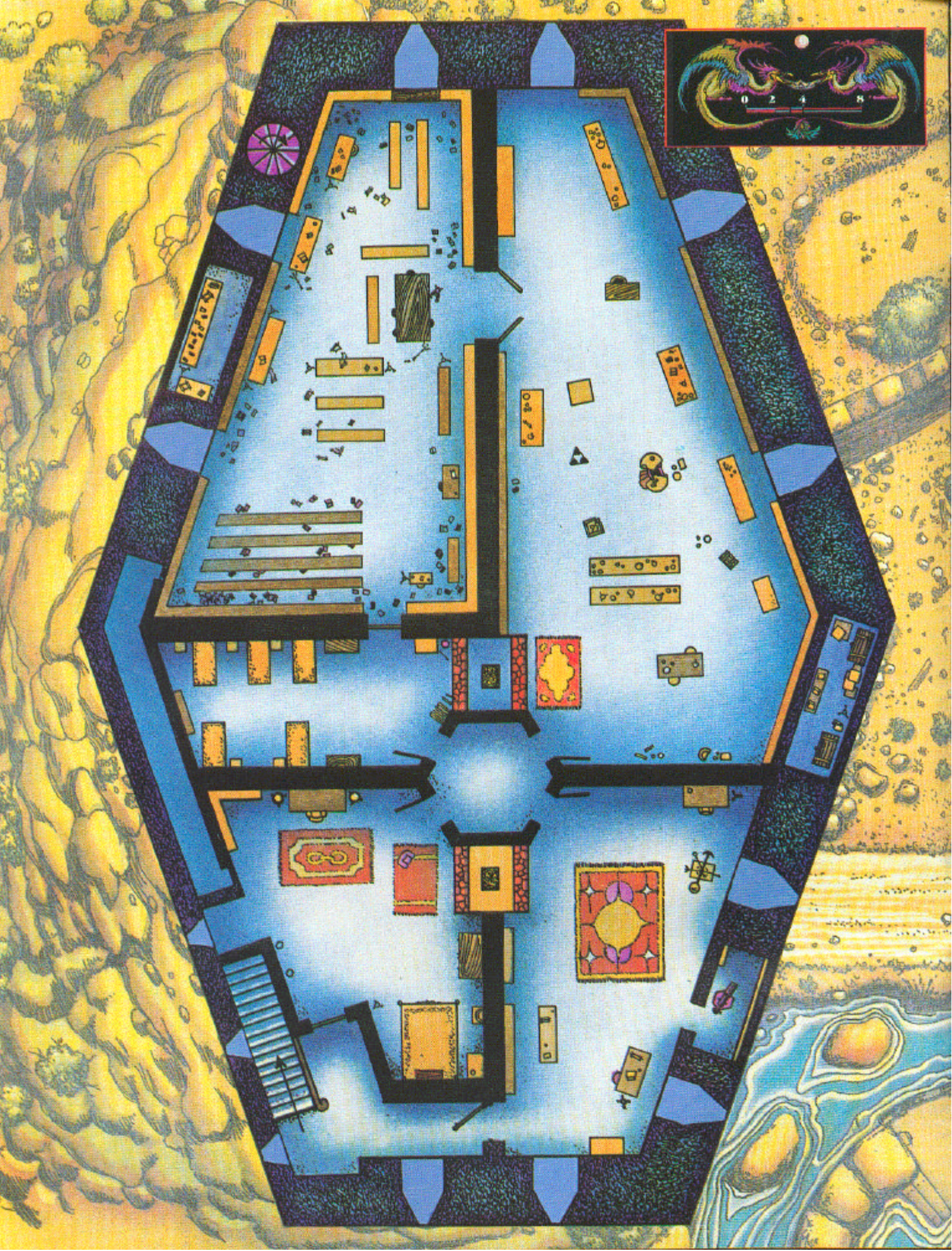
0 2 4 8

0 2 4 8

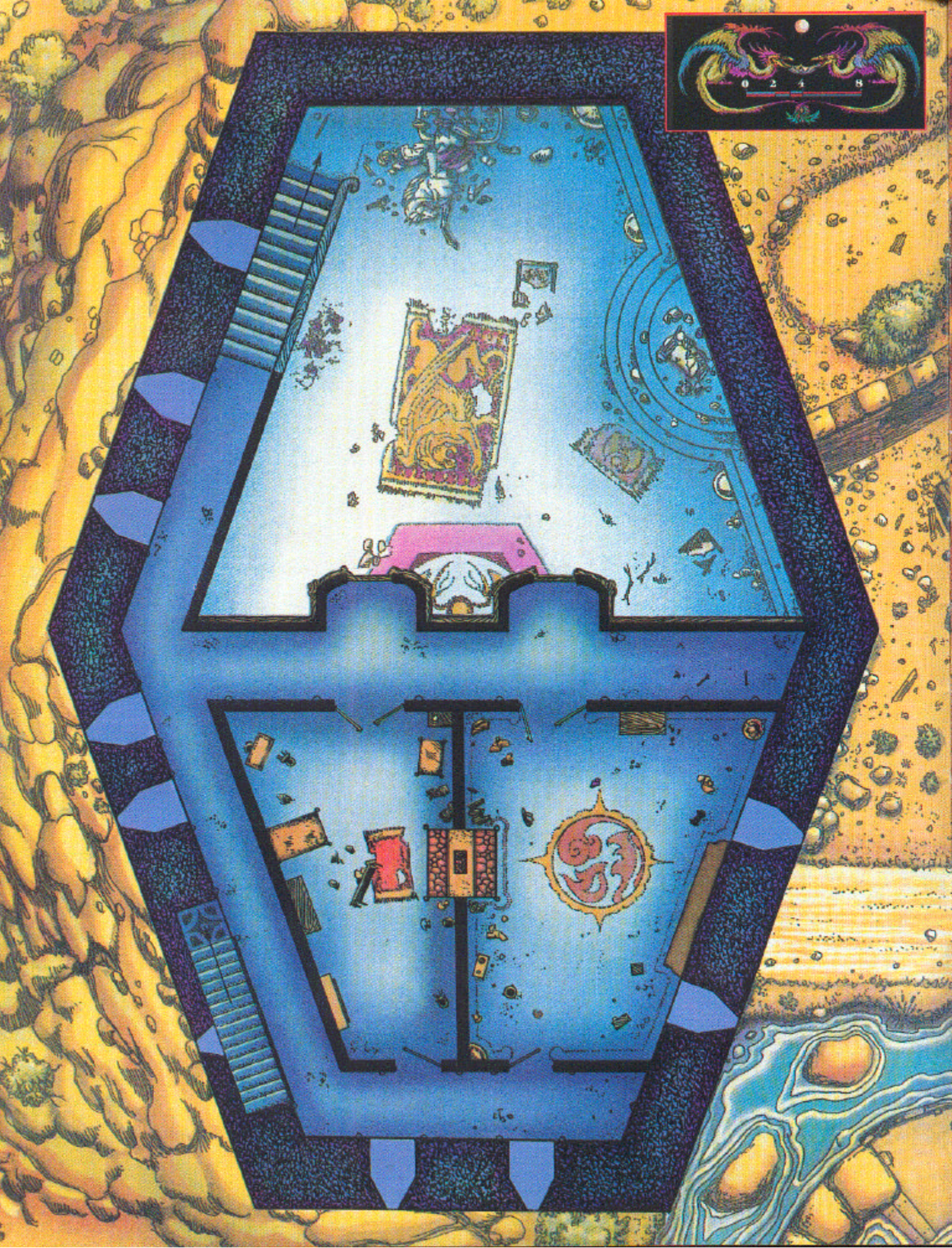
0 2 4 8

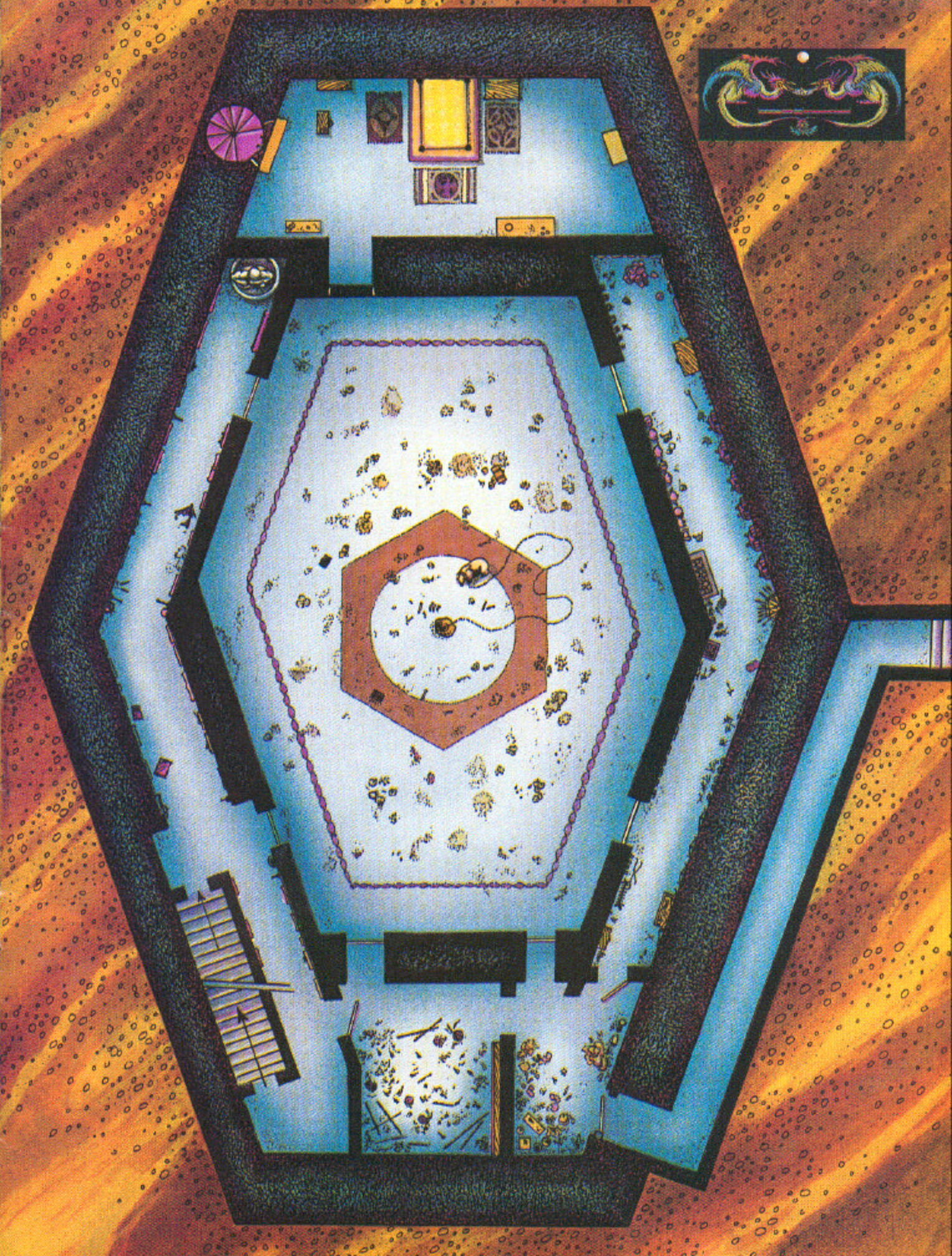

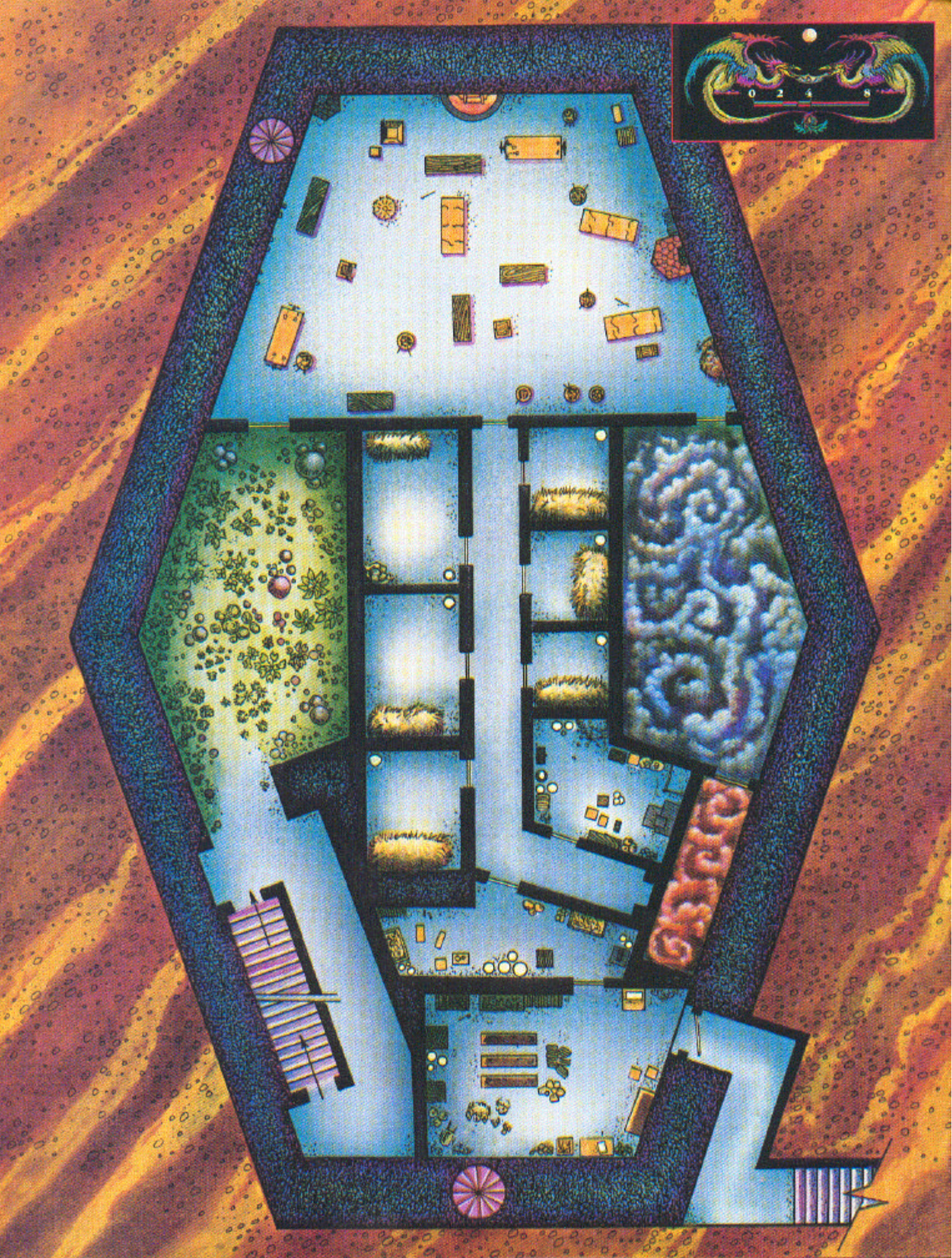
0 2 4 8

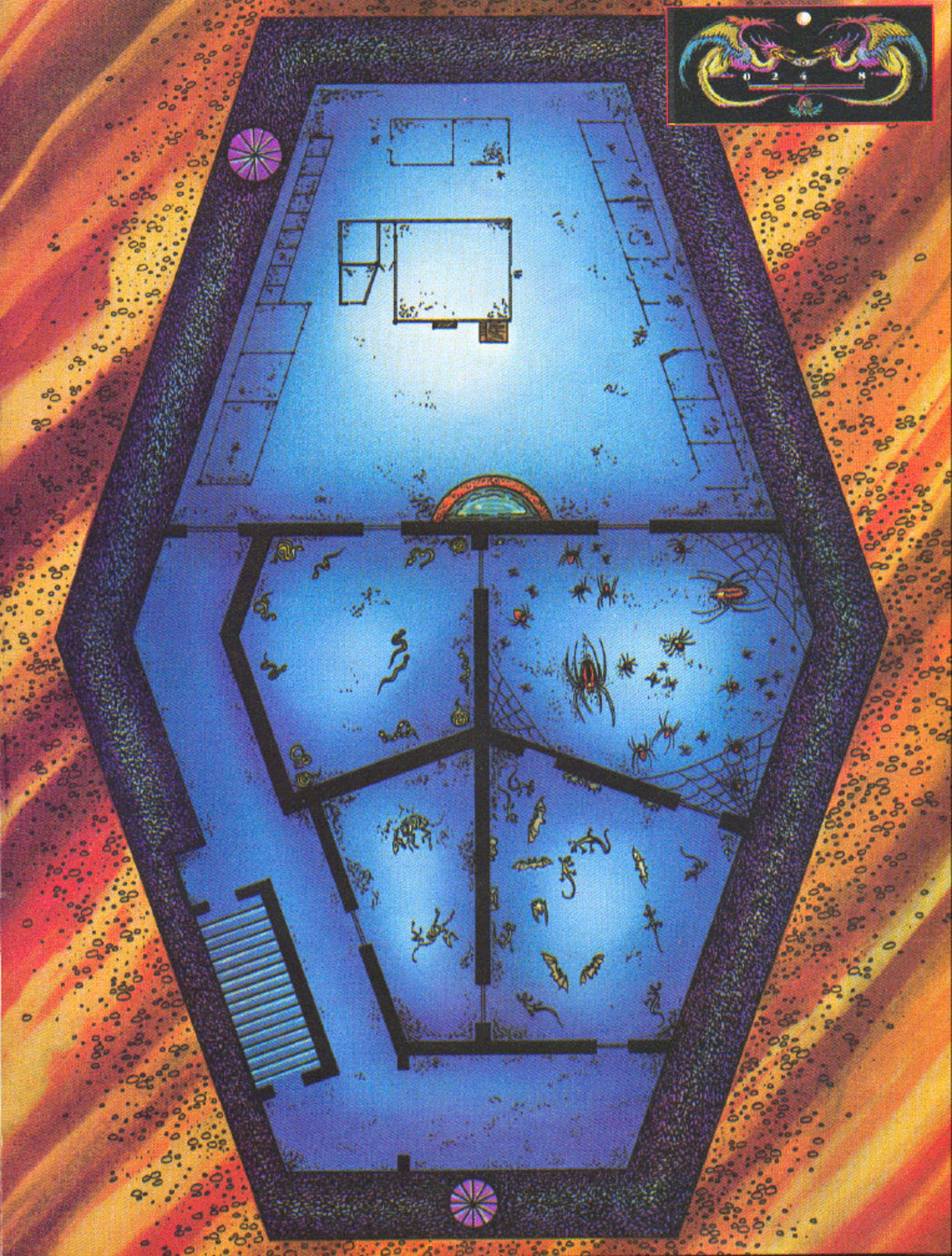
0 2 4 8

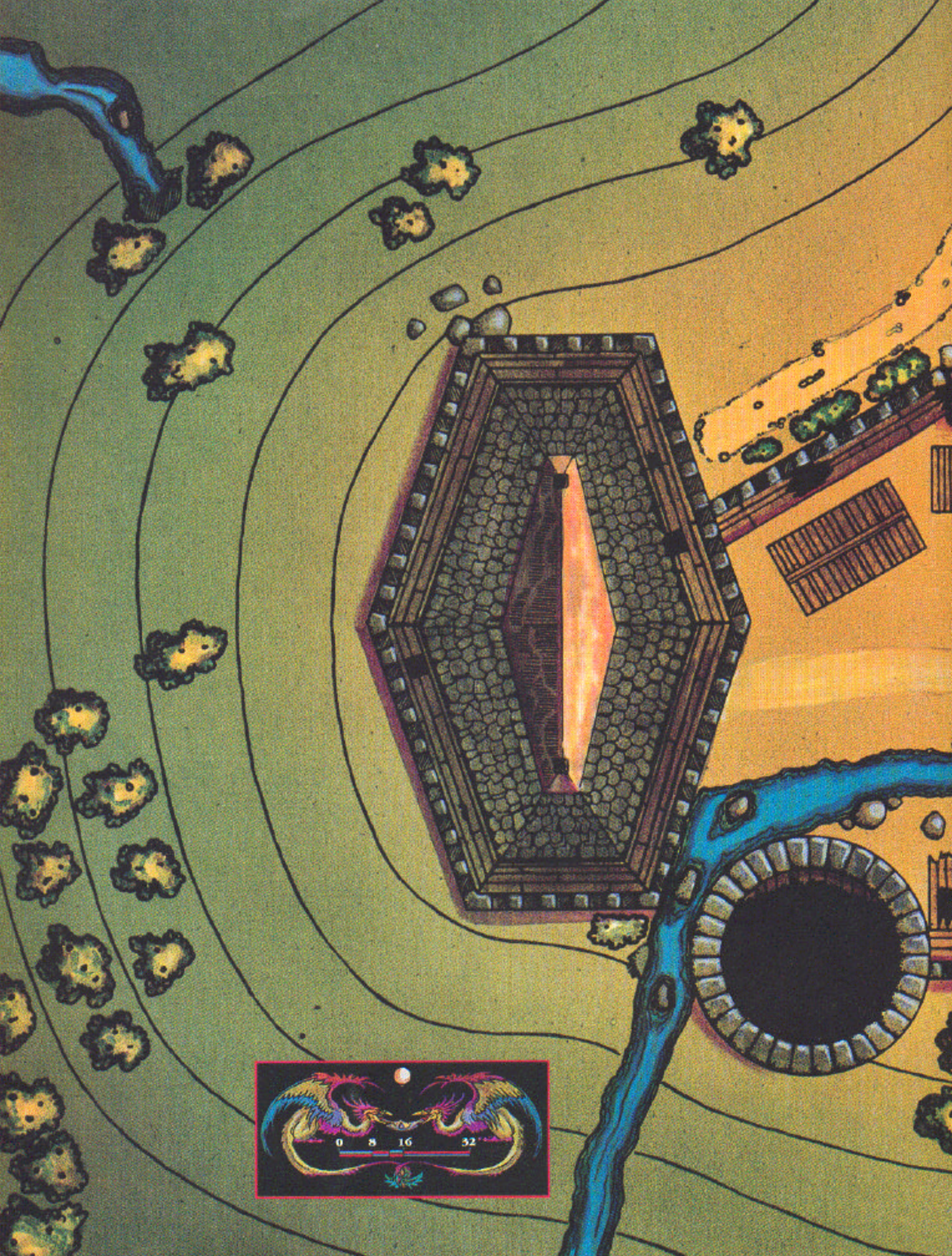
0 8 16 32

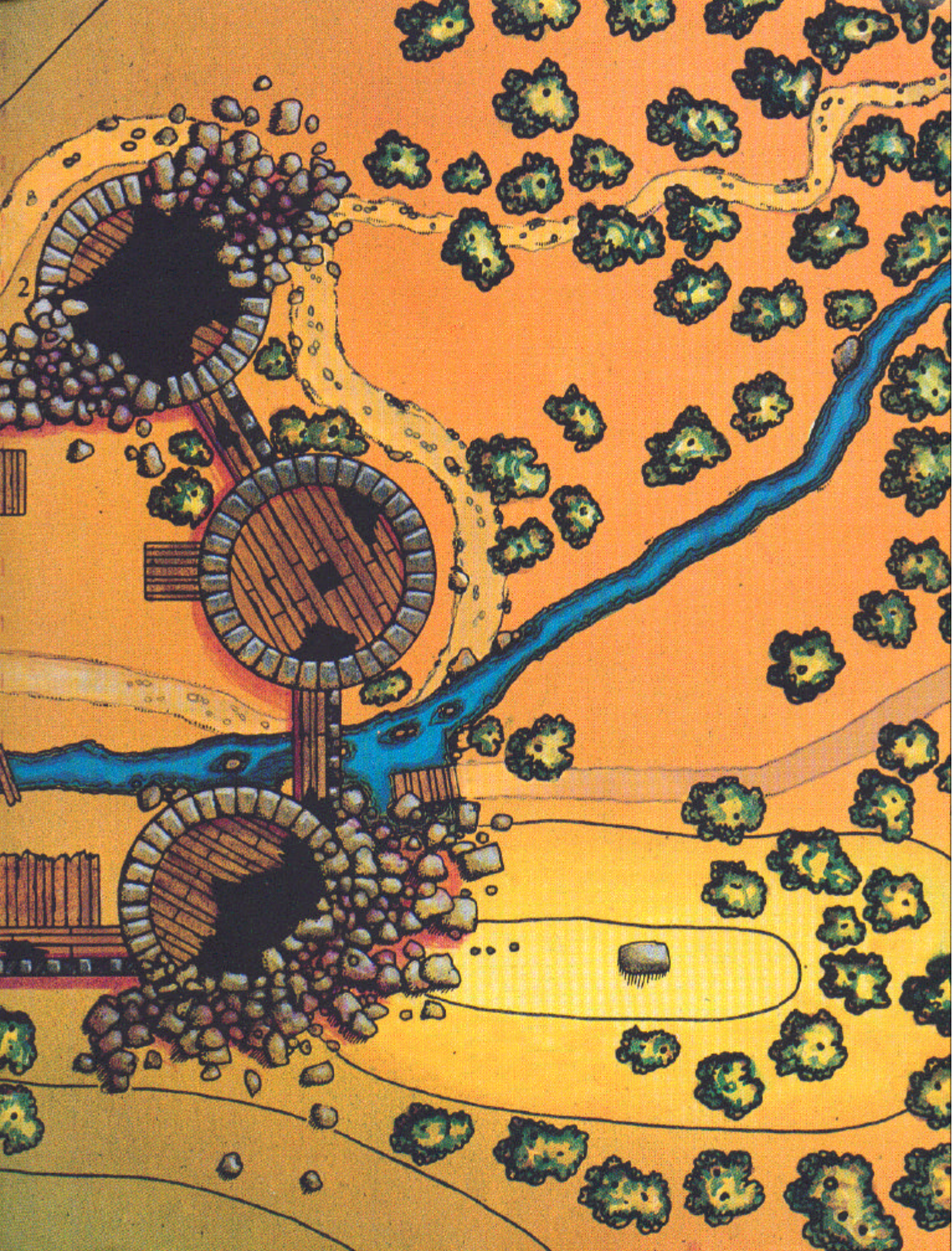
2

0 2 4 8

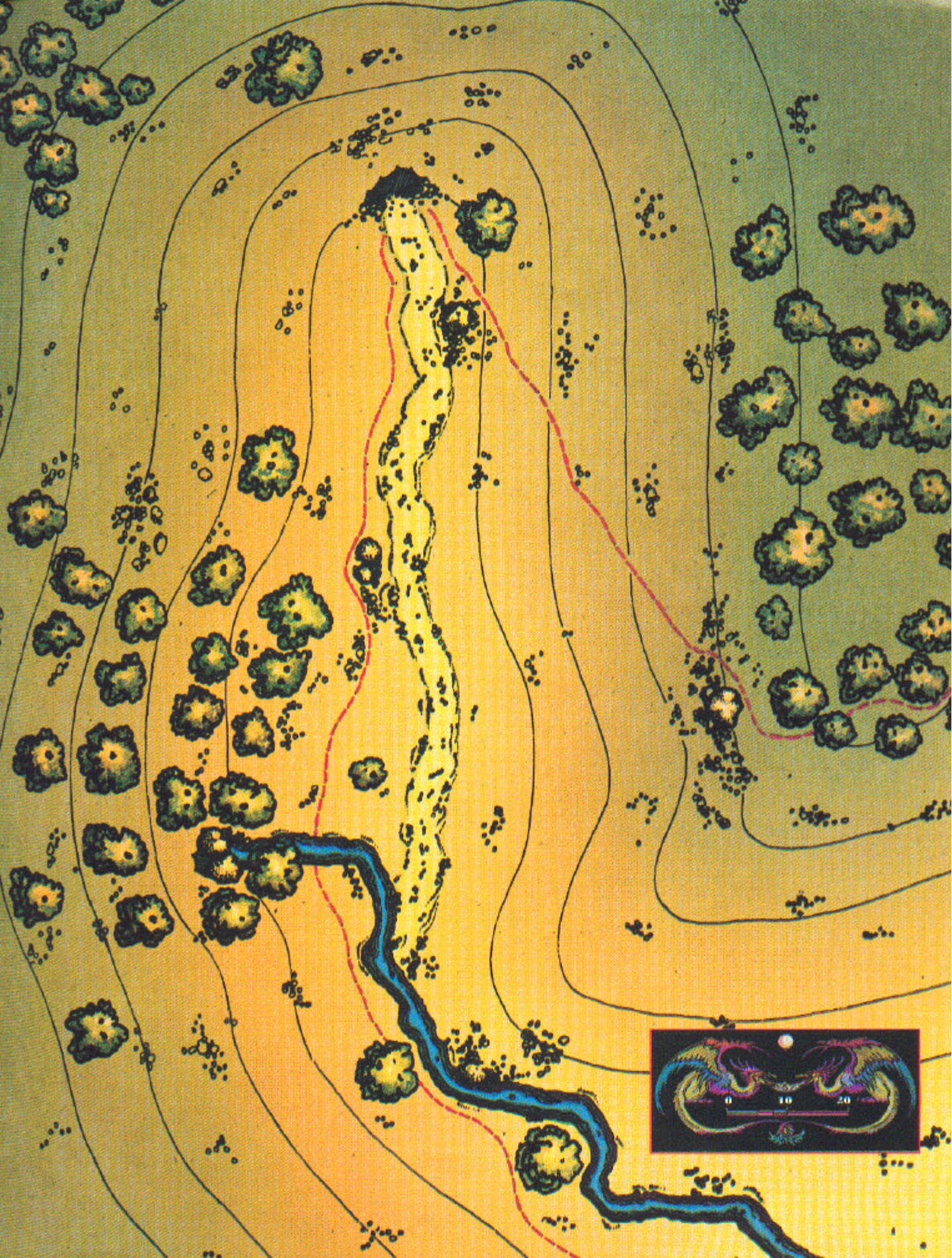
0
10
20

0 3 6 12

0
4
8

0 25 50 100

0 3 6 12

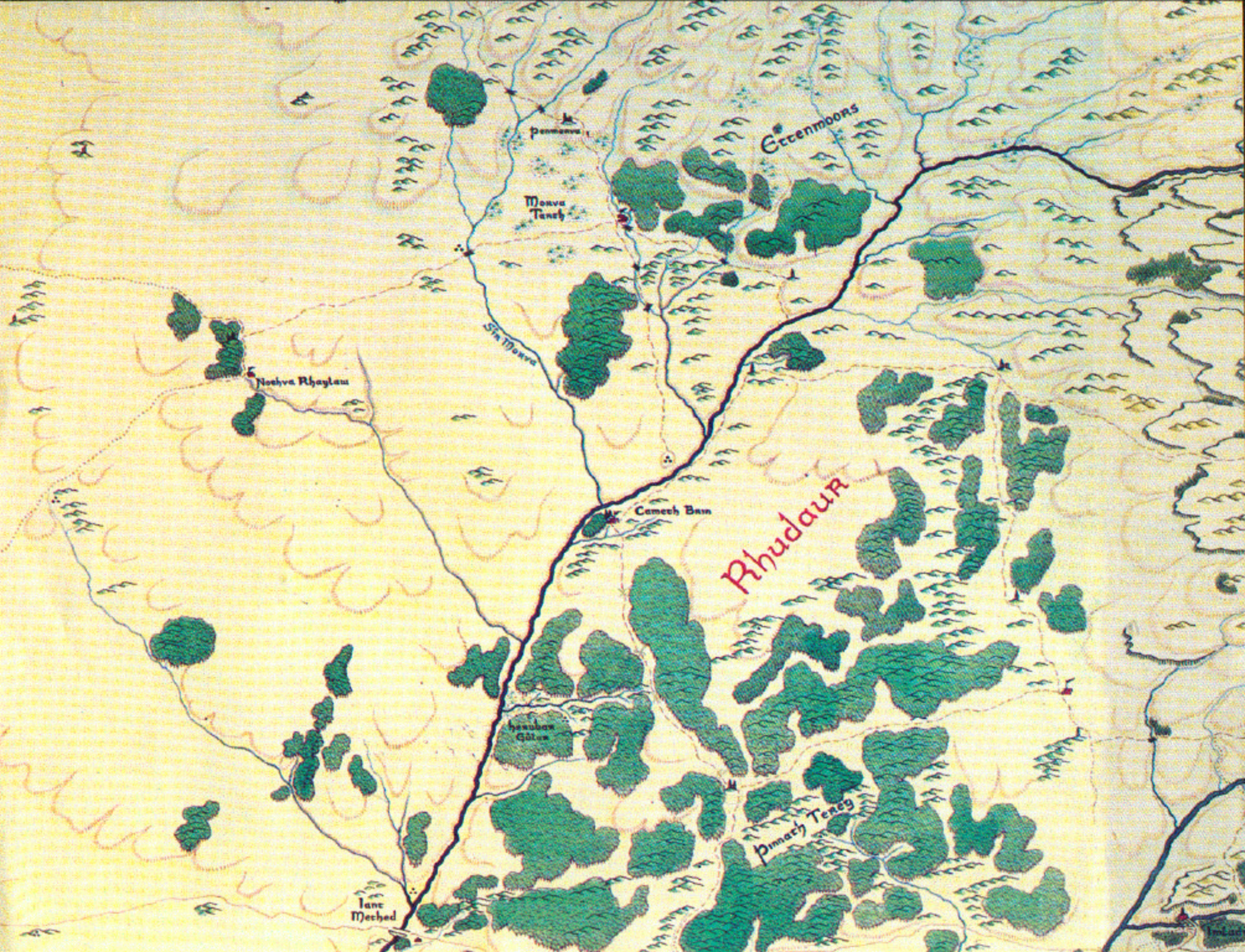
Penmonva
Greenmoors
Monva Tarch
Sin Monva
Noehva Rhaylaw
Camech Bam
Rhudaur
Ianc Mechad